

CONCESSION  
 ORIGINAL ROAD ALLOWANCE BETWEEN CONCESSIONS 8 & 9  
 N 9° 47' 20" W

PLAN OF SURVEY  
 OF A PART OF  
**LOT 4 CONCESSION 8**  
 TOWNSHIP OF EUPHRASIA  
 COUNTY OF GREY

SCALE: 1" = 100'  
 J. C. MILNE, O.L.S.  
 1989

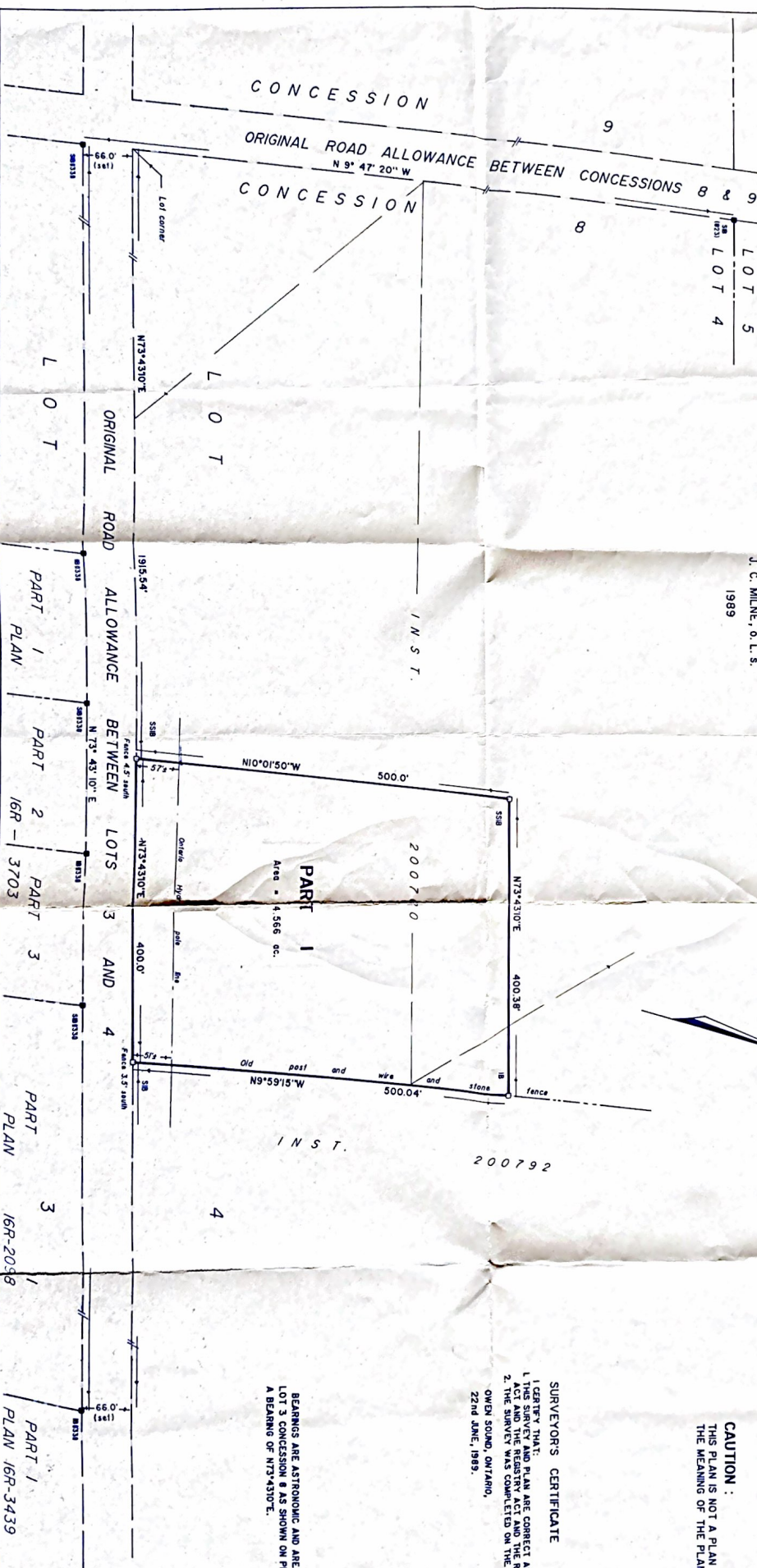

REQUIRE THIS PLAN TO BE DEPOSITED UNDER THE REGISTRY ACT.  
 JUNE 27, 1989  
 J.C. MILNE  
 O.L.S.

PLAN 16R-3855  
 RECEIVED AND DEPOSITED  
 89-06-29  
 J.C. MILNE  
 O.L.S.

PART 1: PART OF LOT 4 CONCESSION 8, TOWNSHIP OF EUPHRASIA.  
 PART OF THE LANDS IN INST. 200780.

**CAUTION:**  
 THIS PLAN IS NOT A PLAN OF SUBDIVISION WITHIN THE MEANING OF THE PLANNING ACT.

**SURVEYOR'S CERTIFICATE**

I CERTIFY THAT:  
 1. THE SURVEY AND PLAN ARE CORRECT AND IN ACCORDANCE WITH THE SURVEY ACT AND THE REGISTRY ACT AND THE REGULATIONS MADE THEREUNDER.  
 2. THE SURVEY WAS COMPLETED ON THE 20th DAY OF JUNE, 1989.  
 OWEN SOUND, ONTARIO,  
 22nd JUNE, 1989.  
 J.C. MILNE, O.L.S.

BEARINGS ARE ASTRONOMIC AND ARE REFERRED TO THE NORTH LIMIT OF LOT 3 CONCESSION 8 AS SHOWN ON PLANS 16R-3439 AND 16R-3703 HAVING A BEARING OF N73°43'10\"/>

Haveli and Mills Limited  
 Ontario Land Surveyors  
 Owen Sound Office  
 P.O. Box 172 MKC 5th  
 Tel. (519) 376-5528